

HOT TAP TEMPORARY WORKING AREA LAYOUT
(Scale 1:200)

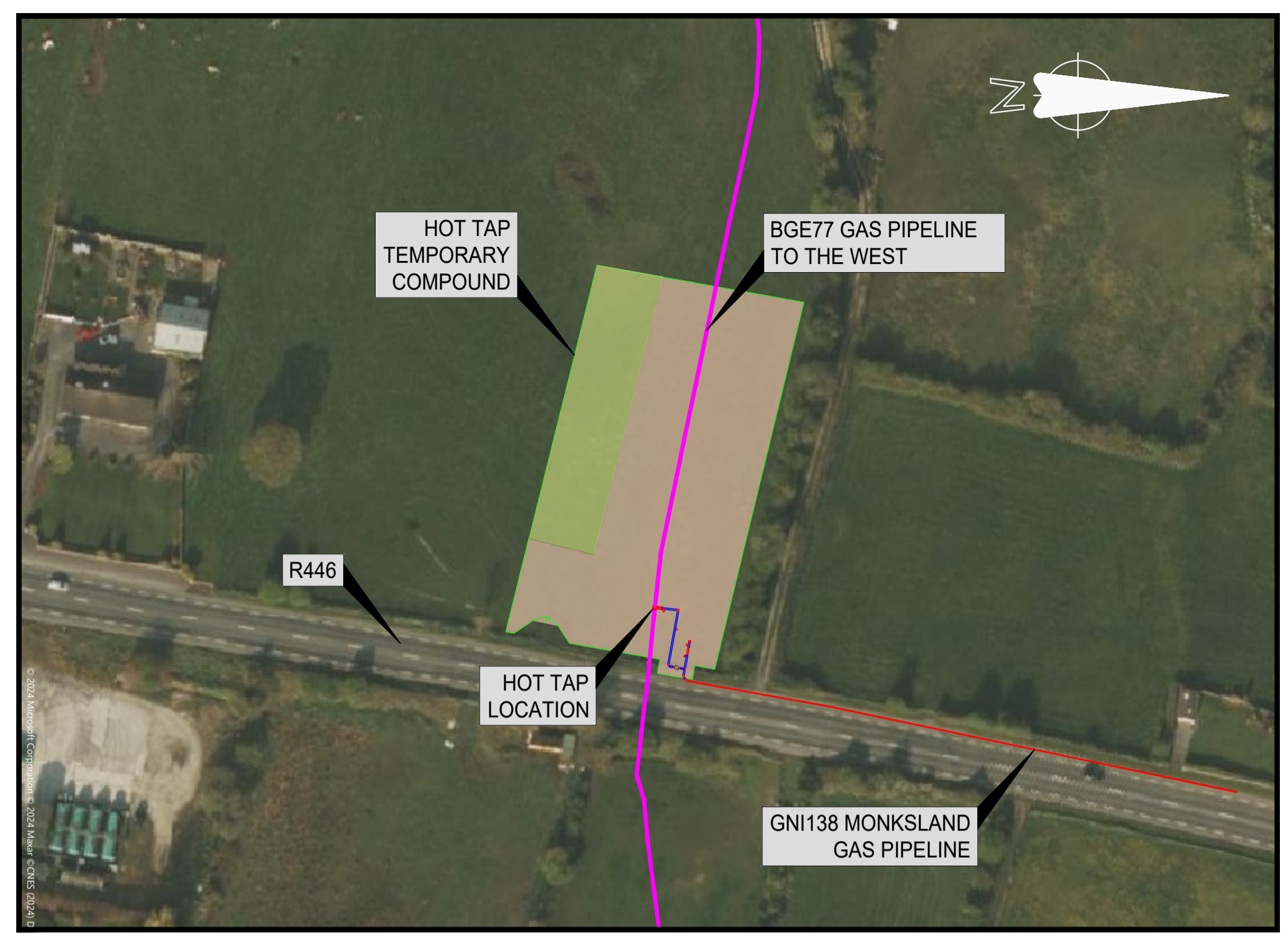

HOT TAP TEMPORARY COMPOUND
 BGE77 GAS PIPELINE TO THE WEST
 R446
 HOT TAP LOCATION
 GNI138 MONKSLAND GAS PIPELINE

KEY PLAN
(Scale 1:1,000)

- NOTES:**
- ALL DIMENSIONS IN MILLIMETERS UNLESS OTHERWISE STATED.
 - ALL CO-ORDINATES RELATE TO IRISH TRANSVERSE MERCATOR (ITM).
 - ALL LEVELS RELATE TO MALIN HEAD DATUM, UNLESS OTHERWISE STATED.
 - CONTRACTOR TO DETERMINE TEMPORARY WORKS LAYOUT.
 - CONTRACTOR TO DETERMINE HOT TAP EXCAVATION AREA REQUIRED AND EXCAVATION DESIGN. ACCESS/EGRESS SHALL BE PROVIDED AS PER AD/SP/004. EXCAVATION LAYOUT SHOWN IS INDICATIVE ONLY.

- LEGEND:**
- TEMPORARY COMPOUND
 - WELFARE AND CONSTRUCTION PARKING AREA
 - PROPOSED GAS PIPELINE GNI138
 - EXISTING GAS PIPELINE BGE77
 - TEMPORARY WORKING AREA BOUNDARY

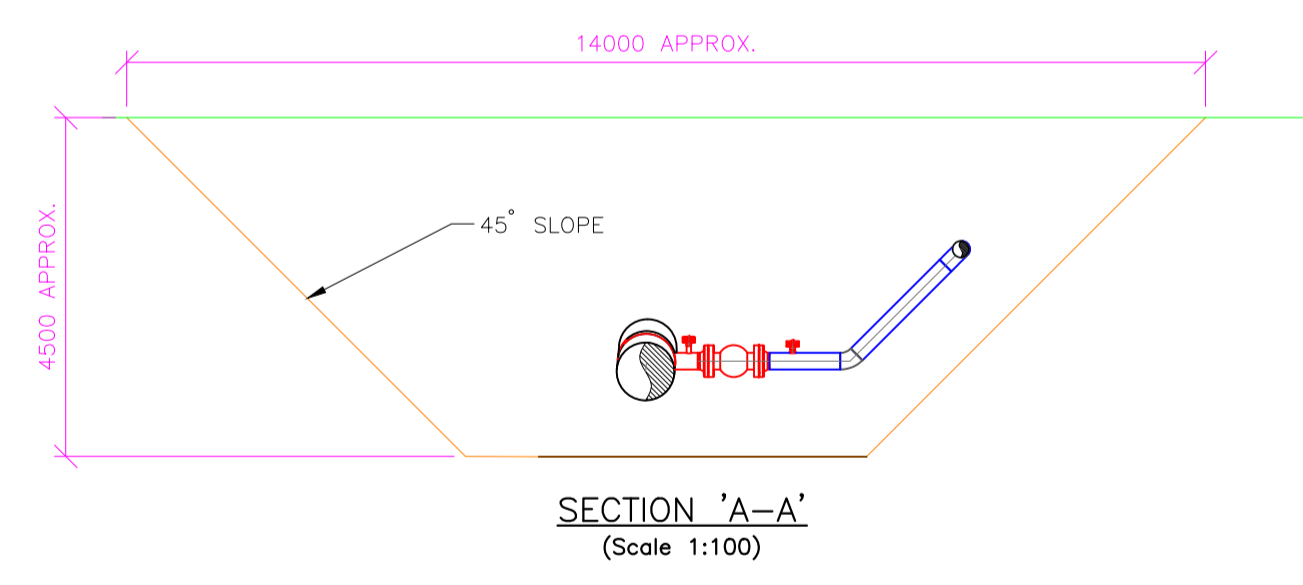

SECTION 39A APPLICATION

ISSUE	REVISION	DJM	TM	CS	A	B	C	D	E	F	G
A	SECTION 39A APPLICATION	23/08/24	23/08/24	23/08/24							

CONSULTANT Bridge Street Centre Portlaoise Co. Laois Ireland T: 00353(0)57 866 5400 www.fingleton.ie		APPROVALS A DRAWING OFFICE B DESIGN ENGINEERING C STRATEGY/PLANNING D DESIGN MANAGEMENT E OPERATIONS F CONSTRUCTION G AMIAO ADDITIONAL	
PROJECT 46527391 Gas to Greener Ideas, Athlone		DRAWN BY: D. MAILEY CHECKED: T. MALONE APPROVAL: C. SMITH DATE: 23/08/24	
TITLE HOT TAP TEMPORARY WORKS AREA Monksland Hot tap			
DRAWING NUMBER GNI7710/005	SCALE AS STATED @A1	SHEET 01 OF 01	P.O Box 51, Gasworks Road, Co.K, Rep of Ireland T +353 21 4534000